

TENDER BULLETIN

NO. 12 2017/18 FY

30 JUNE 2017



LIMPOPO

PROVINCIAL GOVERNMENT
REPUBLIC OF SOUTH AFRICA

This document is also available on the internet on the following website:

www.limtreasury.gov.za

Provincial Supply Chain Management Office

TABLE OF CONTENTS

	Page No.
1. REPORTING FRAUDULENT AND CORRUPT ACTIVITIES.....	03
2. INSTRUCTIONS.....	04
3. BID INVITATIONS FOR SUPPLIES, SERVICES AND DISPOSALS.....	05-10
4. LIST OF AWARDED BIDS.....	11
5. SPECIAL NOTICES.....	11
ANNEXURE 1: ADDRESS LIST AND CONTACT DETAILS: PROVINCIAL DEPARTMENTS.....	12
ANNEXURE 2: ADDRESS LIST AND CONTACT DETAILS: PUBLIC ENTITIES.....	13
ANNEXURE 3: ADDRESS LIST AND CONTACT DETAILS: PROVINCIAL TREASURY TENDER ADVISE CENTRES	14
ANNEXURE 4: ADDRESS LIST AND CONTACT DETAILS: SATELLITE OFFICES	15

REPORT

FRAUDULENT & CORRUPT ACTIVITIES ON GOVERNMENT PROCUREMENT SYSTEM

National Anti-Corruption @ 0800 701 701

Security and Investigating Services – Limpopo Provincial Treasury @ 015 298 7196

ALL COMPLAINTS/CONCERNS RELATED TO SCM NON-COMPLIANCE MUST BE REPORTED TO:

LIMPOPO PROVINCIAL TREASURY

PRIVATE BAG X 9486

POLOKWANE

0700

PROVINCIAL TREASURY, FINANCE HOUSE, 56 – 58 PAUL KRUGER STREET, POLOKWANE

2. INSTRUCTIONS

1. Bidders are advised to read the entire tender bulletin.
2. Tenders for procurement of supplies, services and disposals are categorized as follows:

SUPPLIES

- Accommodation, leasing of
- Audio visual equipment
- Building material
- Chemicals: Agricultural/Forestry/
Laboratory/Water Care
- Clothing/Textiles
- Computer equipment
- Computer software
- Electrical equipment
- Electronic equipment
- Furniture
- General
- Medical
- Office equipment: Labour-saving devices
- Perishable provisions
- Stationary/printing
- Steel
- Timber
- Vehicle (all types)
- Workshop equipment

SERVICES

- Building
- Civil
- Electrical
- Functional (including cleaning-,
and security services)
- General
- Maintenance of electrical, mechanical
equipment and plumbing
- Mechanical
- Professional
- Repair and maintenance of vehicles
- Transport

DISPOSALS

- Clothing and textiles
- Furniture
- General
- Scrap metal
- Vehicles

3. Bid documents are generally available in English only.
4. The address where a bid document is available from and where it must be submitted to may differ.
5. The addresses at which bid documents may be obtained and to which tenders must be posted, appear in Annexure 1.
6. The address list of various Supply Chain Management Advice Centres at which bid documents and tender bulletins may also be obtained, appear in Annexure 3; and
7. The address list of Supply Chain Management satellite offices at which tender bulletins may also be obtained, appear in Annexure 4.

3. BID INVITATIONS FOR SUPPLIES, SERVICES AND DISPOSALS

BID NO.	DESCRIPTION OF SERVICE OR SUPPLIES	CONTACT DETAILS	BID DOCUMENT PRICE (NON-REFUNDABLE)	DUE AT 11H00	BID DOCUMENTS OBTAINABLE FROM	POST OR DELIVER BIDS TO
					See Annexure 1 & 2, Page 14 & 15	
RAL/ T909A/20 17	<p>Design and Construction for installation of Road Signs, Road Marking, Traffic Calming, Fencing, Solar Street Lights and Potholes Repairs on Roads P94/2 and D887 in the Capricorn District of Limpopo Province.</p> <p><u>CIDB Grading</u> 6CE or 5CEPE or Higher</p> <p>Compulsory Site Inspection Date : 05 July 2017 @ 11h00 Venue: Intersection of Road P94/2 (R521) and D887 (572) in Alldays. GPS Coordinates: (S23 04'25.6"E27 59'40.0")</p>	<p><u>Technical Aspects</u> Mr NM Ramaboea Tel: 015 284 4600 Email: Ramaboeanm@ral.co.za</p> <p><u>Tender Process</u> Mr Dinala MR Tel: 015 284 4631 Email: Dinalamr@ral.co.za</p>	R330.00	04/08/2017	117	117
RAL/ T909B/20 17	<p>Design and Construction for installation of Road Signs, Road Marking, Traffic Calming, Fencing, Solar Street Lights and Potholes Repairs on Roads D4109 and D4250 in the Sekhukhune District of Limpopo Province.</p> <p><u>CIDB Grading</u> 6CE or 5CEPE or Higher</p>	<p><u>Technical Aspects</u> Mr NM Ramaboea Tel: 015 284 4600 Email: Ramaboeanm@ral.co.za</p> <p><u>Tender Process</u> Mr Dinala MR Tel: 015 284 4631 Email:</p>	R330.00	04/08/2017	117	117

	<p>Compulsory Site Inspection</p> <p>Date : 04 July 2017@11h00 Venue: Intersection of Road D4250 and R579. GPS Coordinates: (S:24 33'00.4" E: 29 33'30.0")</p>	Dinalamr@ral.co.za				
RAL/ T909C/20 17	<p>Design and Construction for installation of Road Signs, Road Marking, Traffic Calming, Fencing, Solar Street Lights and Potholes Repairs on Roads D1483 (Pontdrift to Musina (N1) and Road P135/1 to Pafuri Gate in Vhembe District of Limpopo Province.</p> <p><u>CIDB Grading</u></p> <p>6CE or 5CEPE or Higher</p> <p>Compulsory Site Inspection</p> <p>Date : 06 July 2017@11h00 Venue: Intersection of Road P94/2 towards Pontdrift and D1483(R572) turnout to Maphungubwe. GPS Coordinates: (S:-22 17'51.3" E:29 12'00.1")</p>	<p><u>Technical Aspects</u></p> <p>Mr NM Ramaboea Tel: 015 284 4600</p> <p>Email: Ramaboeanm@ral.co.za</p> <p><u>Tender Process</u></p> <p>Mr Dinala MR</p> <p>Tel: 015 284 4631</p> <p>Email: Dinalamr@ral.co.za</p>	R330.00	07/08/2017	117	117
RAL/ T909D/20 17	<p>Design and Construction for installation of Road Signs, Road Marking, Traffic Calming, Fencing, Solar Street Lights and Potholes Repairs on Roads P1/3 (101) and D936 (R576) in the Waterberg District of Limpopo Province.</p> <p><u>CIDB Grading</u></p> <p>6CE or 5CEPE or Higher</p> <p>Compulsory Site Inspection</p> <p>Date : 07 July 2017@ 11h00 Venue: Intersection of Road P1/3 (101) and D936 (R576) GPS Coordinates: (S25 02'46" E28 18' 21")</p>	<p><u>Technical Aspects</u></p> <p>Mr NM Ramaboea Tel: 015 284 4600</p> <p>Email: Ramaboeanm@ral.co.za</p> <p><u>Tender Process</u></p> <p>Mr Dinala MR</p> <p>Tel: 015 284 4631</p> <p>Email: Dinalamr@ral.co.za</p>	R330.00	08/08/2017	117	117

RAL/ T909E/20 17	Design and Construction for installation of Road Signs, Road Marking, Traffic Calming, Fencing, Solar Street Lights and Potholes Repairs on Roads D11 and R528 in the Mopani District of Limpopo Province. <u>CIDB Grading</u> 6CE or 5CEPE or Higher Compulsory Site Inspection Date : 12 July 2017@ 11h00 Venue: Intersection of Road D11 and R81. GPS Coordinates: (S: 23 31'50" E: 30 09' 44")	<u>Technical Aspects</u> Mr NM Ramaboea Tel: 015 284 4600 Email: Ramaboeanm@ral.co.za <u>Tender Process</u> Mr Dinala MR Tel: 015 284 4631 Email: Dinalamr@ral.co.za	R330.00	14/08/2017	117	117
RAL/ T912/ 2017	Appointment of a panel of Independent quality control professional service providers in engineering (civil, structural, structural, geotechnical, hydrology and hydrolics) for a period of three (03) years Compulsory Site Inspection Date: 11 July 2017 Venue: RAL Offices, 26 Rabe Street, Polokwane	<u>Technical Aspects</u> Mr K Tulsik Tel: 015 284 4600 Cell: 064 860 0975 e-mail: tulsik@ral.co.za <u>Bidding Process</u> Mr Matsobane Dinala Tel: 015 284 4628 Cell: 082 465 0812 e-mail: dinalamr@ral.co.za	R80,00	10/08/2017	117	117
EDET 224/17	Supply and delivery of cartridges and toners for a period of 12 months	<u>Tender Process</u> Mr Ramoraswi FF@ 015 293 8759 Ms Linda Mothutsi @ 015 293 8766	R80.00	24/07/2017	109	109
ACDP 17/02	Refurbishment of Masalal packhouse situated at Masalal 722LT in the Baphalaborwa Municipality of the Mopani District in Limpopo Province <u>CIDB Grading</u> 6CE or Higher	<u>Technical Aspects</u> Mr Monyepao MS @ 015 294 3404/ 074 582 5711 e-mail: monyepaoms@agric.limopopo.gov.za <u>Tender Process</u>	R525.00	01/08/2017	111	111

	<p><u>Compulsory Clarification Meeting</u></p> <p>Date:12 July 2017 @10h00 Venue: Masalal Packing Facility GPS Coordinates:(S23 43'01.20";E 30 47' 16.93") Directions: Travel on the Eiland road from Letsitele towards the Selwane Village via the Hans Merensky Nature Reserve, pass Prisca Village and travel +/- 6KM, lookout for name board written Masalal Packhuis on the left.</p>	<p>Me. Mononyane NM @015 294 3434 e-mail: mononyanenm@agric.limpopo.gov.za</p>				
ACDP 17/03	<p>Construction of two irrigation storage dams for the GRASP project, situated at PRISKA 723LT in the Baphalaborwa Municipality of the Mopani District in the Limpopo Province</p> <p><u>CIDB Grading</u> 5CE or Higher</p> <p><u>Compulsory Clarification Meeting</u></p> <p>Date: 12 July 2017@ 12h00 Venue: Priska Village GPS Coordinates: (S23 41' 41.09": E30 45'11.90") Directions: Travel on the Eiland Road from Letsitele towards the Selwane Village.</p>	<p><u>Technical Aspects</u> Mr Monyepao MS @ 015 294 3404/ 074 582 5711 e-mail: monyepaoms@agric.limpopo.gov.za</p> <p><u>Tender Process</u> Me. Mononyane NM @015 294 3434 e-mail: mononyanenm@agric.limpopo.gov.za</p>	R170.00	01/08/2017	111	111
ACDP 17/04	<p>The construction of 5HA shadenets irrigation projects (Efachrison, Davano, Holofelang, Khomanani and Euniq fresh produce infield irrigation project), situated in the Baphalaborwa Municipality of the Mopani District in the Limpopo Province</p> <p><u>CIDB Grading</u> 6CE or Higher</p>	<p><u>Technical Aspects</u> Mr Monyepao MS @ 015 294 3404 e-mail: monyepaoms@agric.limpopo.gov.za</p> <p><u>Technical Aspects</u> Me. Mkhabela SN Tel: 015 812 3210 e-mail: mkhabelasn@agric.limpopo.gov.za</p>	R330.00	01/08/2017	111	111

	<p><u>Compulsory Clarification Meeting</u></p> <p>Date: 13 July 2017@ 10h00 Venue: Masalal Packhouse Direction: Travel on the Eiland road from Letsitele towards Selwane village via the Hans Merensky Nature Reserve, pass Prisca village and travel +/- 16KM.</p>	<p><u>Tender Process</u> Me. Matodzi S @015 294 3351 e-mail: matodzis@agric.limpopo.gov.za</p>				
ACDP 17/12	<p>Renovation and upgrading of an existing layer house, environmentally controlled poultry house and an office block for the training of students at Tompi Seleka College of Agriculture in the Limpopo Province</p> <p><u>CIDB Grading</u> 3CE/GB or Higher</p> <p><u>Compulsory Clarification Meeting</u></p> <p>Date: 14 July 2017@10h00 Venue: Tompi Seleka Agricultural College</p>	<p><u>Technical Aspects</u> Mr Sibuyi DE @ 015 294 3356/ 079 895 4313 e-mail: sibuyide@agric.limpopo.gov.za</p> <p><u>Tender Process</u> Me. Matodzi S @015 294 3351 e-mail: matodzis@agric.limpopo.gov.za</p>	R330.00	03/08/2017	111	111
ACDP 17/13	<p>Renovation and upgrading of existing milking parlour for the training of students at Tompi Seleka College of Agriculture in the Ephraim Mogale Municipal Area of the Sekhukhune District.</p> <p><u>CIDB Grading</u> 4 CE/GB or Higher</p> <p><u>Compulsory Clarification Meeting</u></p> <p>Date: 14 July 2017@12h00 Venue: Tompi Seleka Agricultural College.</p>	<p><u>Technical Aspects</u> Mr Sibuyi DE @ 015 294 3356/ 079 895 4313 e-mail: sibuyide@agric.limpopo.gov.za</p> <p><u>Tender Process</u> Me. Matodzi S @015 294 3351 e-mail: matodzis@agric.limpopo.gov.za</p>	R330.00	03/08/2017	111	111
ACDP 17/14	<p>Construction of a small stock unit with demonstration ring, handling facilities, plunge dip, store room, services and</p>	<p><u>Technical Aspects</u> Mr Sibuyi DE @ 015 294 3356/ 079 895 4313</p>	R170.00	03/08/2017	111	111

	<p>paving for Madzivhandila College of Agriculture in the Thulamela Municipality Area of the Vhembe District.</p> <p><u>CIDB Grading</u> 3 CE/GB or Higher</p> <p><u>Compulsory Clarification Meeting</u> Date: 11 July 2017@10h00 Venue: Madzivhandila College, Administration building GPS Coordinates: (S22 59' 13.24": E30 33'02.89")</p>	<p>e-mail: sibuyide@agric.limpopo.gov.za</p> <p><u>Tender Process</u> Me. Mononyane NM @015 294 3434 e-mail: mononyanenm@agric.limpopo.gov.za</p>				
--	-------------------------------------------------------------------------------------------------------------------------------------------------------------------------------------------------------------------------------------------------------------------------------------------------------------------------------------------------------------------	--------------------------------------------------------------------------------------------------------------------------------------------------------------------------------------------------------------------------	--	--	--	--

4. LIST OF AWARDED BIDS

Bid No.	Description of Service	Service Provider	Date of Award	Awarded Amount	Points scored
DSAC16/17- B4181	Supply , Delivery and Installation of Sound and Stage, Backline Audio Visual and Lights and Crowd Barriers for the Maphungubwe Gospel Festival.	Messrs Vexlonite 07 Paragon Street, Ivypark, Ext 34, Polokwane	10 April 2017	R950,000.00	100

5. SPECIAL NOTICES

**(SCM Advice Centers): LIMPOPO PROVINCIAL TREASURY
ADVERTISEMENTS OF LIMPOPO CSD CALL CENTRE LINES FOR SUPPLIERS:-**

LIMPOPO CSD CALL CENTRE LINES FOR SUPPLIERS

DISTRICT	CALL CENTRE NUMBER	OFFICIAL RESPONSBLE	TIME
Capricorn	015 291 8737	Mr.Holeni TI	07H30 TO 16H30
Mopani	015 812 0256	Ms. Nxumalo P	07H30 TO 16H30
Sekhukhune	013 265 0171	Mrs Morena MM	07H30 TO 16H30
Vhembe	015 962 0014	Mrs. Nefolovhodwe MQ	07H30 TO 16H30
Waterberg	014 717 1376	Mrs. Tsatsi AT	07H30 TO 16H30

Supplier Self-Registration Process

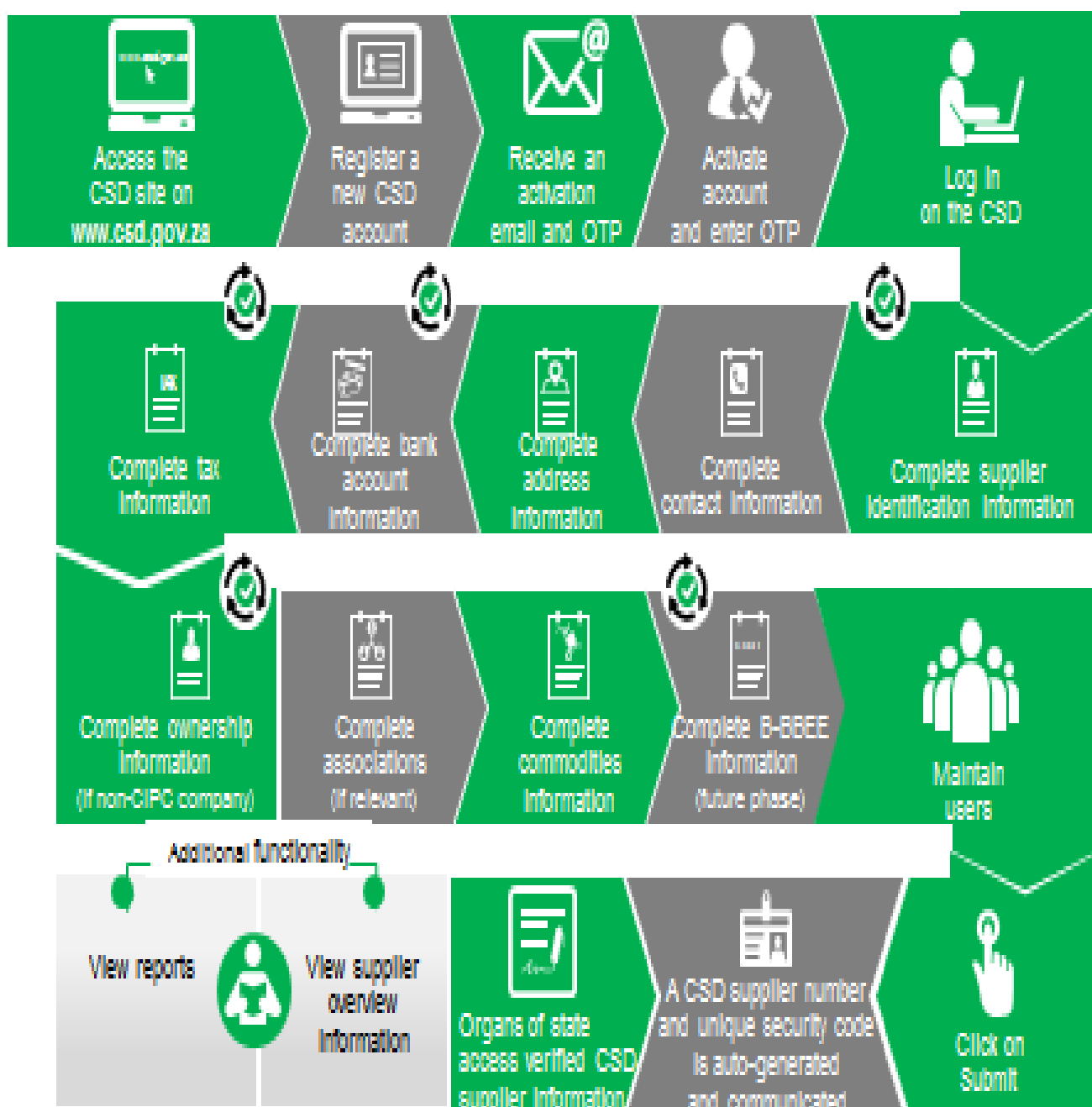

Auto verification of supplier information with SARS, CIPC etc.

ANNEXURE 1: ADDRESS LIST AND CONTACT DETAILS: LIMPOPO PROVINCIAL DEPARTMENTS

UNIQUE REF. NO.	BID DOCUMENT REFERENCE	CONTACT DETAILS	DOCUMENTS SOLD AT:	DOCUMENTS DEPOSITED AT
100	DSDP	Tel: 015 293 6000 Fax: 015 293 6211 Website: www.limpopo.gov.za	Department of Social Development , Office No. 57 Ground Floor, 21 Biccard Street POLOKWANE	Deposited in the box located at Department of Social Development, 21 Biccard Street Polokwane
101	LPT	Tel: 015 298 7000 Fax: 015 295 7010 Website: www.limpopo.gov.za	Provincial Treasury 46 Hans Van Rensburg Street, POLOKWANE and all Provincial Treasury Tender Advice Centres	Deposited in the bid box located outside a guard house at Ismini Towers, 46 Hans Van Rensburg Street, Polokwane
101A	TC/LP	Tel: 015 291 8400 Fax: 015 295 3310 Website: www.limpopo.gov.za	Provincial Treasury 56 – 58 Paul Kruger Street, POLOKWANE and all Provincial Treasury Tender Advice Centres	Deposited in the bid box located in the main entrance, Finance House Building, 56-58 Paul Kruger Street, Polokwane
102	PRDP	Tel: 015 287 6000 Fax: 015 295 3840 Website: www.limpopo.gov.za	Office of the Premier , 40 Hans van Rensburg Street, POLOKWANE and all SCM Advice Centres	Deposited in the bid box located at Mowaneng Building, 40 Hans van Rensburg Street, Polokwane
103	HEDP	Tel: 015 293 6000 Fax: 015 293 6211 Website: www.limpopo.gov.za	Department of Health , Office No. D3 Ground Floor, Old Capricorn Building, 18 College Street, POLOKWANE and all Provincial Treasury Tender Advice Centres	Deposited in the box located at Department of Health and Social Development, 18 College Street, Polokwane
104	LPEDT	Tel: 015 290 7600/1 Fax: 015 297 4494 Website: www.limpopo.gov.za	Department of Education , Corner 113 Biccard and 24 Excelsior Streets, POLOKWANE and all Provincial Treasury Tender Advice Centres	Deposited in the bid box located in the main entrance of corner 113 Biccard Street and Excelsior Street, Polokwane
105	PUDP	Tel: 015 295 1000 Fax: 015 295 1163 Website: www.limpopo.gov.za	Department of Roads & Transport , 40 Paul Kruger Street, POLOKWANE and all Provincial Treasury Tender Advice Centres	Deposited in the bid box located at 1 st Floor, Paul Kruger Wing, 40 Paul Kruger Street, Polokwane
106	DSSL	Tel: 015 290 2900 Fax: 015 291 4452 Website: www.limpopo.gov.za	Department of Safety, Security and Liaison , 32 Schoeman Street, POLOKWANE and all Provincial Treasury Tender Advice Centres	Deposited in the bid box located in the main entrance of 32 Schoeman Street, Polokwane
107	COGHSTA	Tel: 015 294 2000 Fax: 015 295 4190 Website: www.limpopo.gov.za	Department of Co-Operative Governance, Human Settlements & Traditional Affairs , 28 Market Street, Office No. G 74, Ground Floor, Polokwane.	Deposited in the bid box located at Hensa Towers, Cnr of Rabe and Landdros Mare Streets, Polokwane
108	DSAC	Tel: 015 284 4000 Fax: 015 284 4514 Website: www.limpopo.gov.za	Department of Sport, Arts and Culture Olympic Towers, Corner Rabe and Biccard Street, POLOKWANE and all Provincial Treasury Tender Advice Centre	Deposited in the bid box located in the main entrance of Olympic Towers, Corner 21 Rabe and Biccard Street, Polokwane
109	LEDET	Tel: 015 293 8300 Fax: 015 293 8319 Website: www.limpopo.gov.za	Department of Economic Development, Environment & Tourism , 90 Bok Street, POLOKWANE and all SCM Advice Centres	Deposited in the bid box located in the main entrance of Evridiki Towers, 20 Hans Van Rensburg Street, Polokwane
110	LDPW & WODP	Tel: 015 284 7000 Fax: 015 284 7031 Website: www.limpopo.gov.za	Department of Public Works , Works Towers, 43 Church Street, POLOKWANE and all Provincial Treasury Tender Advice Centres	Deposited in the bid box located at Corner Blaawberg and River Street Ladanna Polokwane 0699 Private Bag X9490 Polokwane

				0700
111	ACDP	Tel: 015 294 3000/30/60/90/20 Fax: 015 294 4506 Website: www.limpopo.gov.za	Department of Agriculture , Temo Towers, 69 Biccard Street, POLOKWANE and all Provincial Treasury Tender Advice Centres	Deposited in the bid box located in the main entrance of AgriVillage, 69 Biccard Street, Polokwane

ANNEXURE 2: ADDRESS LIST AND CONTACT DETAILS: LIMPOPO PUBLIC ENTITIES

UNIQUE REF. NO.	BID DOCUMENT REFERENCE	CONTACT DETAILS	DOCUMENTS SOLD AT:	DOCUMENTS DEPOSITED AT
112	RFB: LIMP	Tel: 015 293 3621 Fax: 015 293 3660 Website: www.golimpopo.co	State Information Technology Agency (SITA) Limpopo Office, Moolman Building, 27 Market Street, POLOKWANE, 0699	Bid box located in the Main Entrance of Moolman Building, 27 Market Street, Polokwane
113	LTA	Tel: 015 293 3600 Fax: 015 293 3655 Website: www.golimpopo.com	Limpopo Tourism Agency , ERF 92/688, Portion 2 Southern Gateway, Ext 4, N1 Main Road, Polokwane 0699	Bid box located in the offices ERF 92/688, Portion 2 Southern Gateway, Ext 4, N1 Main Road, Polokwane 0699
114	LGB	Tel: 015 295 5581 Fax: 015 295 3566 Website: www.lgb.org	Limpopo Gambling Board , 22 Schoeman Street, POLOKWANE, from 08H30 to 16H00	Bid box located in the main entrance, ground floor, 22 Schoeman Street, Polokwane
115	TIL	Tel: 015 295 5171 Fax: 015 295 5197 Website: www.til.co.za	Trade and Investment Limpopo 130A Marshall Street, POLOKWANE, 0699	Bid box located in the main entrance, ground floor, 130 A Marshall Street, Polokwane
116	LIBSA	Tel: 015 287 3000 Fax: 015 297 6732 Website: www.libsa.co.za	Limpopo Business Support Agency , 06 Platinum Street, Ladine, POLOKWANE, 0700	Bid box located in the main entrance, 06 Platinum Street, Ladine, Polokwane
117	RAL	Tel: 015 284 4600 Fax: 015 284 4701 Website: www.ral.co.za	Road Agency Limpopo (RAL) , RAL Towers, 26 Rabe Street, POLOKWANE, 0700	Bid box located in the entrance foyer (ground floor) of RAL Towers, at 26 Rabe Street, Polokwane
118	LADC	Tel: 015 296 3543 Fax: 015 296 3549 Website: www.limpopo.gov.za	Limpopo Agribusiness Development Corporation , 29 Rhodes Drist Street, Bendor, POLOKWANE, 0699	Bid box located in the main entrance, 29 Rhodes Drist Street, Bendor, Polokwane,
119	GAAL	Tel: 015 288 0122 Fax: 015 288 0346 Website: www.gaal.co.za	Gateway Airports Authority Limited , N1 Road to Louis Trichardt, Army Base, POLOKWANE International Airport, Polokwane, 0700	Bid box located in the main entrance, ground floor of administration building, Polokwane International Airport, Army Base
120	VIVET	Tel: 015 963 3156 Fax: 015 963 3154 Website: www.fetcol@mweb.co.za	Vhembe FET College , Stand No. 203, Unit A, Sibasa, 0970, Limpopo Province	Vhembe Fet College, Central Office, Private Bag X2136, SIBASA 0970

ANNEXURE 3: ADDRESS LIST AND CONTACT DETAILS: PROVINCIAL TREASURY TENDER ADVICE CENTRES

(Tender bulletins and bid documents are obtainable from the following Centers):

PROVINCIAL TREASURY SUPPLY CHAIN MANAGEMENT ADVICE CENTRES	
<p>HEAD OFFICE</p> <p>Provincial Supply Chain Management Office 56 – 58 Paul Kruger Street POLOKWANE Private Bag x9494 POLOKWANE, 0700 Tel No. (015) 291 8400</p> <p>Contact: Ms. M.BRakubu @ Tel: 015 291 8717/6</p>	<p>Capricorn SCM Advice Centre</p> <p>Limpopo Provincial Treasury 56-58 Paul Kruger Street Private Bag x9494 POLOKWANE, 0700 Tel No. (015) 291 8400</p> <p>Contact Person: Ms. M.M. Masindi</p>
<p>Vhembe SCM Advice Centre</p> <p>Limpopo Provincial Treasury Government Building Complex BLOCK E GROUND FLOOR THOHOYANDOU, VENDA Tel: (015) 962 1752 Fax: (015) 962 1282</p> <p>Contact Person: Ms. A Manena</p>	<p>Mopani SCM Advice Centre</p> <p>Limpopo Provincial Treasury Private Bag X 1973 GIYANI, 0826 Tel: (015) 812 0149 Fax: 086 219 7905</p> <p>Contact Person: Mr. M. B. Mbedzi</p>
<p>Waterberg SCM Advice Centre</p> <p>Limpopo Provincial Treasury 98 Nelson Mandela Street Decimale Building MODIMOLLE Tel: (014) 717 5837 Fax: (014) 717 5670</p> <p>Contact Person: Mr. P.E. Mogoroga</p>	<p>Sekhukhune SCM Advice Centre</p> <p>Limpopo Provincial Treasury Lefa Centre, Schoonoord Road JANE FURSE Tel: (013) 265 1344 Fax: (013) 265 1354</p> <p>Contact Person: Mr. M. S. Sehale</p>

--	--

ANNEXURE 4: ADDRESS LIST AND CONTACT DETAILS: SATELLITE OFFICES
(Tender bulletins are obtainable from the following centers)

CAPRICORN	VHEMBE	MOPANI	WATERBERG	SEKHUKHUNE
			Libsa Thabazimbi: No.08 Riet Bok Street Tel. No. (014) 772 2437	
			Libsa Lephale No. 3A Venter Street Tel. No. (014) 763 2834	